Bulloch County Board of Commissioners Regular Meeting

7.02.2012
Estimated Time: 1 Hour & 30 Minutes
North Main Annex Community Room
Statesboro, Georgia
5:30 PM

Meeting Function:	**Board of Commissioners**	Type of Meeting:	**Regular Meeting**
Meeting Chair:	**Chairman, Garret Nevil (Presiding)**	Recorder:	**Clerk of the Board, Maggie Fitzgerald**
Parliamentarian:	**Chief Legal Counsel, Jeff Akins**	Ex-Officio:	**Tom Couch, County Manager; Harry Starling, Chief Financial Officer; Andy Welch, Development Services Director; Ted Wynn, Public Safety Director; Christy Strickland, Deputy Clerk; Kirk Tatum, County Engineer; Mike Boyett and Therman Fail, Area Road Superintendents; and Randy Newman, Zoning Administrator.**

General Agenda

ITEM	RESOURCE PERSON/FACILITATOR	TIME	REFER
Call to Order; Welcome Media and Visitors	Chairman Nevil	5:30 PM	
Invocation and Pledge of Allegiance	Vice Chairman Carolyn Ethridge	5:32 PM	
Roll Call	Clerk of the Board Maggie Fitzgerald	5:33 PM	
Zoning Agenda and Public Hearings	Chairman & Zoning Administrator	5:34 PM	P/Z Pkg.
Approval of General Agenda	Chairman Nevil	6:04 PM	
Public Hearing	Chairman, County Manager, Legal, & Trans.	6:06 PM	
Proposed Abandonment of County Rd. #419/Bailey Rd.			Tab A
Proposed Abandonment of County Rd. #2020/Carl Starling Dr.			Tab B
Public Comments	Audience	6:20 PM	
Consent Agenda	Chairman Nevil	6:25 PM	
Approval of An Appointment to the Bulloch County Alcohol & Drug Council	Deputy Clerk		Tab C
Approval of A Reappointment to the Middle Coastal Unified Development Board (MCUFB)	Deputy Clerk		Tab D
New Business		6:27 PM	
Discussion/Action: Resolution to Abandon County Rd. #419/Bailey Rd.	Transportation & Legal		Tab E
Discussion/Action: Resolution to Abandon County Rd. #2020/Carl Starling Dr.	Transportation & Legal	6:30 PM	Tab F
Discussion/Action: Amend Resolution 2008-23 that established the fee for the County Rural Fire District	Public Safety & County Manager	6:33 PM	Tab G
Discussion/Action: Annual Resolution to Establish Fee for the County Rural Fire District	Public Safety & County Manager	6:40 PM	Tab H

Discussion/Action: Adopt the Annual Fee Schedule	County Manager	6:45 PM	Tab I
Commission and Staff Comments	Chairman Nevil, et al.	6:50 PM	
Adjourn	Chairman	7:00 PM	
Additional Information - Background information in Board packets			

BULLOCH COUNTY BOARD OF COMMISSIONERS
AGENDA ITEM SUMMARY

DEPARTMENT MAKING REQUEST (Box 1)	MEETING DATE (Box 2) July 2, 2012		
Transportation/Legal	RESOLUTION ATTACHED? (Box 3)	YES	
		NO	X

REQUESTED MOTION OR ITEM TITLE (Box 4)

Public Hearing on Proposed Abandonment of County Road No. 419 a/k/a Bailey Road

SUMMARY/BACKGROUND ATTACH DETAILED SUMMARY, IF NEEDED (Box 5)

Mr. W.M. Sheppard has requested that the Commissioners consider abandoning Bailey Road, which is highlighted in yellow on the attached map. In accordance with Georgia law, the Commissioners must hold a public hearing on this issue before taking action to formally abandon the road. The attached public hearing notice was published in the Statesboro Herald on Thursday, June 21 and Thursday, June 28, and property owners on the road were personally notified of the hearing via certified letters. The legal standard for abandoning a county road is that the Commissioners must find that the road has ceased to be used by the public to the extent that no substantial public purpose is served by it or that its removal from the county road system is otherwise in the best public interest.

AGENDA CATEGORY (CHECK ONE) (Box 6)		FINANCIAL IMPACT STATEMENT (Box 7)					
PRESENTATION (6a)		BUDGETED ITEM? (7a)	YES		AMENDMENT REQUIRED? (7b)	YES	
			NO			NO	
PUBLIC HEARING (6b)	X	ATTACH DETAILED ANALYSIS, IF NEEDED (7c)					
CONSENT (6c)							
NEW BUSINESS (6d)							
OLD BUSINESS (6e)							
OTHER (6f)							

APPROVED FOR AGENDA (Box 8)

DEPARTMENT DIRECTOR	PURCHASING OFFICER	OTHER	COUNTY CLERK	COUNTY STAFF ATTORNEY	COUNTY MANAGER
YES	YES	YES	YES	YES ✓	YES
NO	NO	NO	NO	NO	NO
INITIAL	INITIAL	INITIAL	INITIAL	INITIAL JSa	INITIAL
DATE	DATE	DATE	DATE	DATE 6/20/12	DATE

COMMISSION ACTION AND REFERRAL (Box 9)

APPROVED		DATE TO BE RETURNED TO AGENDA
DENIED		
DEFERRED		NOTES
OTHER		

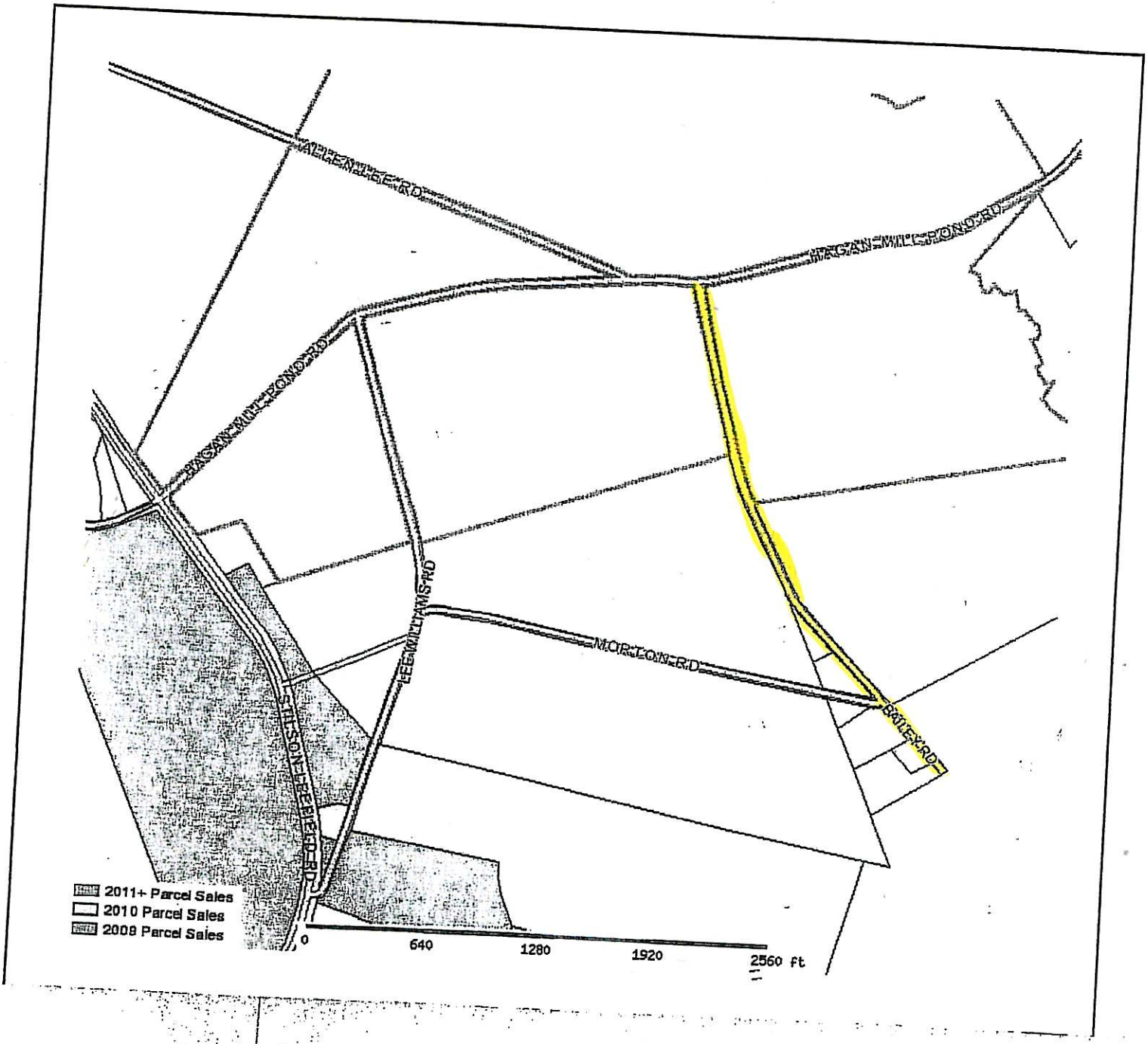
ALLEN MILL RD
HAGAN MILL POND RD
HAGAN MILL POND RD
LEE WILLIAMS RD
MORTON RD
BAILEY RD
STILSON FREEFIELD RD
2011+ Parcel Sales
2010 Parcel Sales
2009 Parcel Sales
0
640
1280
1920
2560 ft

NOTICE OF PUBLIC HEARING

Notice is hereby given that the Bulloch County Board of Commissioners will hold a public hearing on Monday, July 2, 2012, at 5:30 p.m. in the Community Room of the Bulloch County North Main Annex, 115 North Main Street, Statesboro, Georgia 30458 for the purpose of receiving public input on and considering whether County Road No. 419, also known as Bailey Road, should be abandoned and removed from the county road system because it has for any reason ceased to be used by the public to the extent that no substantial public purpose is served by it or that its removal from the county road system is otherwise in the best public interest. Citizens who would like to comment on these issues are invited to attend this hearing. For more information or special arrangements, contact the office of the Bulloch County Board of Commissioners at 912-764-6245 during regular business hours.

BULLOCH COUNTY BOARD OF COMMISSIONERS
AGENDA ITEM SUMMARY

DEPARTMENT MAKING REQUEST (Box 1)	MEETING DATE (Box 2) July 2, 2012		
Transportation/Legal	RESOLUTION ATTACHED? (Box 3)	YES	
		NO	X

REQUESTED MOTION OR ITEM TITLE (Box 4)

Public Hearing on Proposed Abandonment of County Road No. 2020 a/k/a Carl Starling Drive

SUMMARY/BACKGROUND ATTACH DETAILED SUMMARY, IF NEEDED (Box 5)

Citizens who own property on Carl Starling Drive have submitted the attached petition requesting that the Commissioners consider abandoning Carl Starling Drive, which is highlighted in yellow on the attached map. In accordance with Georgia law, the Commissioners must hold a public hearing on this issue before taking action to formally abandon the road. The attached public hearing notice was published in the Statesboro Herald on Thursday, June 21 and Thursday, June 28, and property owners on the road were personally notified of the hearing via certified letters. The legal standard for abandoning a county road is that the Commissioners must find that the road has ceased to be used by the public to the extent that no substantial public purpose is served by it or that its removal from the county road system is otherwise in the best public interest.

AGENDA CATEGORY (CHECK ONE) (Box 6)		FINANCIAL IMPACT STATEMENT (Box 7)					
PRESENTATION (6a)		BUDGETED ITEM? (7a)	YES		AMENDMENT REQUIRED? (7b)	YES	
			NO			NO	
PUBLIC HEARING (6b)	X	ATTACH DETAILED ANALYSIS, IF NEEDED (7c)					
CONSENT (6c)							
NEW BUSINESS (6d)							
OLD BUSINESS (6e)							
OTHER (6f)							

APPROVED FOR AGENDA (Box 8)

DEPARTMENT DIRECTOR		PURCHASING OFFICER		OTHER		COUNTY CLERK		COUNTY STAFF ATTORNEY		COUNTY MANAGER	
YES		YES		YES		YES		YES	✓	YES	
NO		NO		NO		NO		NO		NO	
INITIAL		INITIAL		INITIAL		INITIAL		INITIAL JSA		INITIAL	
DATE		DATE		DATE		DATE		DATE 6/20/12		DATE	

COMMISSION ACTION AND REFERRAL (Box 9)

APPROVED		DATE TO BE RETURNED TO AGENDA
DENIED		
DEFERRED		NOTES
OTHER		

State of Georgia
Bulloch County

Date _____

PETITION FOR ROAD CLOSING

CARL STARLING DR

Each of the undersigned persons, by affixing their signatures, hereby request and petition the Board of Commissioners of Bulloch County, Georgia to take such action as necessary to accomplish the formal closing of County Road Number_____, beginning at said road's intersection with County/State/Federal Highway Number_____ and ending with its intersection with County/State/Federal Highway Number_____.

Reason for road closing: Privacy

Trouble with unwanted traffic. (stealing/Drugs/trash/etc)

Denny E. Nelson (JAN Nelson Denny Nelson)

Jean B. Galbreath — Same Reason 11

Joseph Lerner — Same

Randy Starling — Same

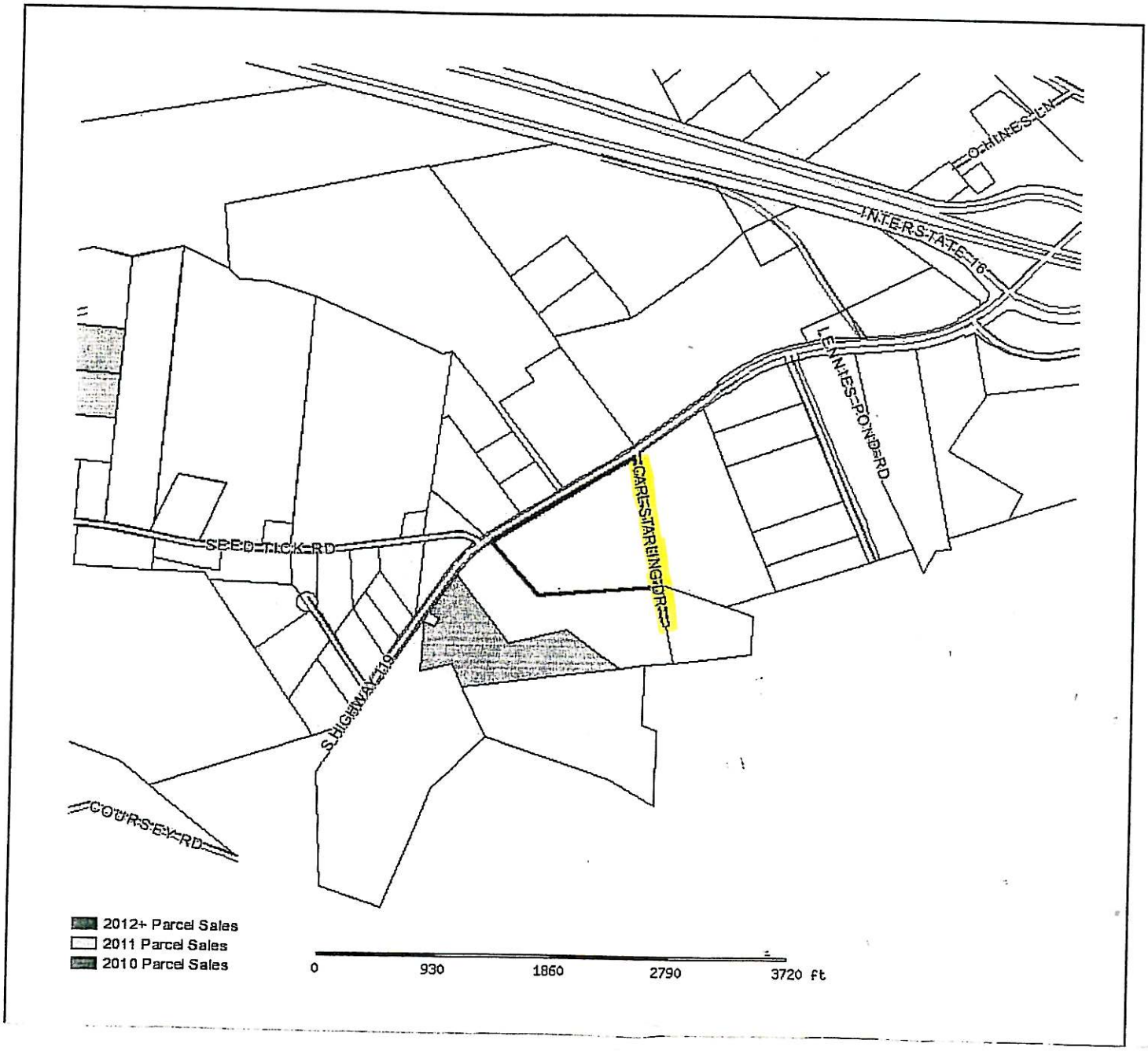

O HINES LN
INTERSTATE 16
LENNIES POND RD
CARL STARLING DR
SEED TICK RD
S HIGHWAY 119
COURSEY RD
2012+ Parcel Sales
2011 Parcel Sales
2010 Parcel Sales
0
930
1860
2790
3720 ft

NOTICE OF PUBLIC HEARING

Notice is hereby given that the Bulloch County Board of Commissioners will hold a public hearing on Monday, July 2, 2012, at 5:30 p.m. in the Community Room of the Bulloch County North Main Annex, 115 North Main Street, Statesboro, Georgia 30458 for the purpose of receiving public input on and considering whether County Road No. 2020, also known as Carl Starling Drive, should be abandoned and removed from the county road system because it has for any reason ceased to be used by the public to the extent that no substantial public purpose is served by it or that its removal from the county road system is otherwise in the best public interest. Citizens who would like to comment on these issues are invited to attend this hearing. For more information or special arrangements, contact the office of the Bulloch County Board of Commissioners at 912-764-6245 during regular business hours.

BULLOCH COUNTY BOARD OF COMMISSIONERS
AGENDA ITEM SUMMARY

DEPARTMENT MAKING REQUEST:	MEETING DATE: 07.02.12		
Administration: Deputy Clerk	RESOLUTION ATTACHED?	YES	
		NO	x

REQUESTED MOTION OR ITEM TITLE:

CONSENT SESSION: To appoint Patrice Buckner to the Bulloch County Alcohol & Drug Council.

SUMMARY/BACKGROUND ATTACH DETAILED SUMMARY, IF NEEDED:

Ms. Patrick Buckner, Dean of Students at Georgia Southern University fill the seat of the former GSU Dean of Student, Dr. Georj Lewis. The Council consists of 12 members, 6 appointed by the county and 6 appointed by the city. The council meets the first Thursday of each month. Ms. Buckner's application is attached.

AGENDA CATEGORY (CHECK ONE)		FINANCIAL IMPACT STATEMENT					
PRESENTATION		BUDGETED ITEM?	YES	N	AMENDMENT REQURED?	YES	
			NO			NO	X
PUBLIC HEARING		ATTACH DETAILED ANALYSIS, IF NEEDED:					
CONSENT	X						
NEW BUSINESS							
OLD BUSINESS							
OTHER							

APPROVED FOR AGENDA

DEPARTMENT DIRECTOR		PURCHASING OFFICER		OTHER		COUNTY CLERK		COUNTY STAFF ATTORNEY		COUNTY MANAGER	
YES		YES		YES		YES		YES		YES	
NO		NO		NO		NO		NO		NO	
INITIAL		INITIAL		INITIAL		INITIAL		INITIAL		INITIAL	
DATE		DATE		DATE		DATE		DATE		DATE	

COMMISSION ACTION AND REFERRAL (Box 9)

APPROVED		DATE TO BE RETURNED TO AGENDA
DENIED		
DEFERRED		NOTES
OTHER		

Bulloch County Alcohol and Drug Council

P.O. Box 694
419 Fair Road
Statesboro, GA 30459
Ph. (912) 764-6405
Fax (912) 764-7221
badc@nctv.com

June 22, 2012

Mrs. Christy Strickland
PO Box 347
Statesboro, Georgia 30459

Dear Mrs. Christy Strickland:

The *Bulloch Alcohol and Drug Council* would like to submit the name of **Patrice Buckner,** Dean of Students at Georgia Southern University, as a prospective Council member to fill the recent vacancy of Dr. Georj Lewis. Please let us know if this meets the approval of the Board of Commissioners.

Thanks for your continued support.

Sincerely,

Joyce Stubbs

Joyce Stubbs
Director

Bulloch County
Application for Community Service

If you are interested in participating in local government by membership on any of the following County boards or committees, please complete this application and return it to:

Bulloch County Manager's Office
P.O. Box 347, 115 North Main Street
Statesboro, GA 30459
cstrickland@bullochcounty.net

Your application will be given every consideration as vacancies occur.

Check the boards/commissions/committees in which you are interested:

- ☐ Airport Committee
- ☐ Animal Shelter Advisory Committee
- ☐ Board of Health
- ☐ Development Authority
- ☐ Hospital Authority
- ☐ Keep Bulloch Beautiful Board
- ☐ Recreation Advisory Committee
- ☐ Planning and Zoning Commission
- ☑ Other: Bulloch Alcohol & Drug Council

Mr. ☐ **Ms.** ☑ **Name** Patrice Buckner **Date** 6/26/12

Address 345 E Main St #4, Statesboro GA 30458

Phone: Day 478-3396 **Night** 541-0735 **Email** pbuckner@georgiasouthern.edu

Bulloch County Resident? Yes **If so, since when?** August 2007

County / State of Former Residence Bexar County / Texas

Educational Background EdD anticipated May 2013

Occupation Dean of Students **Employer** Georgia Southern

Occupational Background

See Resume Attached

Community Activities (organizations, club, service groups, etc.)

Scarboro Grove Missionary Baptist Church
Delta Sigma Theta Sorority, Inc

Reason for Applying for this Board / Commission / Committee

Nominated due to position at GSU

Can attend day meetings? Yes **Can attend night meetings?** Yes

Applications will be kept on file for one year. If you have questions about serving on a board, commission, or committee, please feel free to contact the Manager's Office at (912) 764-6245.

Patrice R. Buckner

345 E Main St, #4, Statesboro GA 30458
(912) 541-0735
pbuckner@georgiasouthern.edu

Specific Areas of Expertise

- Decision-Making
- Policy Development
- Analysis and Revision of inadequate systems and policies
- Group presentations and workshops
- Fostering Professional Relationships and Networks

Summary of Contextual Areas of Experience

Emergency Management	Strategic Planning	Behavior Assessment
Housing and Residential Services	Student Programming	Student Conduct Administration
Leadership Development	Counseling Services	Budget and Fiscal Management
SEVIS Compliance	SACS Accreditation	Policy Development
Academic Advisement	Academic Instruction	Risk Management
FERPA Compliance	Clery Compliance	Student Crisis Management
Community and Civic Initiatives	System Office Activity	Conflict Resolution
Staff Development	Ethical Decision-making	CAS Assessment
Staff Evaluation	Evidence-based Decision-making	
Admissions/Recruitment Enrollment Management		Title IX Compliance

Education

- Georgia Southern University, Statesboro, GA
  Doctor of Education- Educational Leadership
  Anticipated May 2013
- Webster University, Fort Sam Houston Campus, San Antonio, TX
  Master of Arts in Counseling
  May 2004
- College of Charleston, Charleston, SC
  Bachelor of Science in Sociology, Minor in Criminal Justice
  December 2001

National/Regional Representation

- Georgia Association of Emergency Medical Services Rural Leadership Courses
  Instructor- Conflict Management
  March 29, 2012
- Regents Advisory Council- Student Conduct Officers (University System of Georgia)
  2007- Present
  Co-Chair- 2011
  Chair- 2012
- Case Study Competition (National Conference of the Association of Student Conduct Administrators (ASCA)
  Judge- New Professionals Competition- February, 2012
- Chancellor's Advisory Committee on Conflict Resolution (University System of Georgia)
  September 11, 2008- December 31, 2011
- *From Conversation to Application; Introducing V.A.L.U.E.S. Education to your Campus* (National Conference of the Association of Student Conduct Administrators (ASCA)
  February 6, 2010, St. Pete's Beach, FL
  Buckner, P. and Danielle Bostick
- *Greek V.A.L.U.E.S.* (Southeastern PanHellenic Conference Presentation)

March 2009, Atlanta GA
Buckner, P. and Joy Hamm

Policy Development/Initiatives Implemented

- Behavior Assessment Team
- Student Complaint Policy
- Georgia Southern V.A.L.U.E.S. civility initiative
- Classroom Disruption Policy
- Academic Dishonesty Policy
- Faculty, Student, and Parent Resource Webpages
- Electronic Incident Reporting
- Acquisition and Implementation of the Maxient Software System

Related Experience

- *Interim Dean of Students*, Dean of Students Office
  Georgia Southern University, Statesboro GA
  February 2012- Present
  --Manage multi-department unit with diverse budget types to include: state, grant, revenue, foundation, student activity and agency budgets totaling approximately $2.0 million
  --Supervise a staff of 8 direct reports (director, assistant dean, and administrative support level), approximately 5 graduate assistants, and several student assistants.
  --Advise the Student Government Association
  --Support Assessment efforts for each office represented in the SSU (CAS, EBDM, Mission Statements, and Annual Reports)
  --Advocate for students on matters that impact the student life experience
  --Chair the university's Behavioral Assessment Team
  --Create/implement campus policies, programs, and services to enhance students' development
  --Serve as the appeal officer for cases from the University Judicial Board
  --Collaborate with Academic Affairs, Legal Services, and Auxiliary Affairs (to include University Housing, University Police, Health Services) to create/implement/administer university policy
  --Approve administrative student withdrawals when appropriate
  --Represent the university at local, state, and national events
  --Serve as a liaison or intermediary in student non-academic disputes with other students, faculty, and staff
  --Direct the communication of official information to all students at the university

- *Assistant Dean of Students for Student Conduct*, Dean of Students Office
  Georgia Southern University, Statesboro GA
  October 1, 2007- Present
  --Coordinate activities that promote total student development
  --Develop a rights awareness program for students charged with violations of the student conduct code
  --Review and process all incident reports according to the regulations of the Student Code of Conduct
  --Serve as a liaison and advocate for students by identifying campus resources and services
  --Develop Dean of Students Crisis Management Plan
  --Support assessment efforts in the Dean of Students Office
  --Introduce policies that improve service to students
  --Facilitate Student Grievance policy
  --Revise Student Code of Conduct annually
  --Oversee student conduct, conflict management, and crisis management

- *Director of Judicial Affairs and Community Education*, Office of Student Life
  St. Mary's University, San Antonio TX
  August 1, 2005- July 30, 2007
  --Provide leadership in developing and maintaining an environment that is congruent with the university mission statement
  --Review and process all incident reports according to the regulations of the Student Code of Conduct
  --Educate the university community on the Student Code of Conduct, Residence Life Handbook, and Higher Education Law (i.e. FERPA, Clery Act)
  --Provide support for student crisis intervention
  --Teach a First Year Experience course (ND 101 Personal and Academic Development)
  --Train Hall Directors to serve as Judicial Officers
  --Train and provide support for Resident Assistants on community development issues
  --Train and advise the University Judicial Board
  --Chair the University Sexual Assault Task Force and University Alcohol and Drug Taskforce
  --Work closely with the Dean of Students on behavioral issues
  --Revise the Judicial Affairs website, database, and procedures manual
  --Review Student Code of Conduct annually
  --Assess social norms of risk behaviors
  --Develop campus social norm programming
  --Review and develop policy in compliance with federal and state law
  --Counsel students and refer to university resources as needed
  --Advise student peer education group
  --Complete and report quarterly assessments of the Department of Judicial Affairs
  --Supervise support, graduate, and undergraduate staff for Judicial Affairs
  --Manage department budget
  Additional duties due to Dean of Students vacancy:
  --University resource to students, faculty, staff, and parents
  --Serve on the financial aid appeals board
  --Process student withdrawals
  --Provide services for students with disabilities
  --Provide withdrawal data to the University Retention Committee
  --Supervise the Secretary to the Dean of Students
  --Participate in behavioral consultations
  --Facilitate registration and transcript holds
  --Process student absence notifications
  --Manage Dean of Students budget
  --Field FERPA questions and Clery Act reporting
  --Process Student background investigations

Other Student Affairs and Enrollment Management Experience

- *Residence Hall Director*, Office of Residence Life
  St. Mary's University, San Antonio TX
  June 2004-July 2005
  --Processed judicial cases for minor offenses (visitation, noise, escorts)
  --Facilitated (along with my staff) programs for First Year Students
  --Responded to crisis situations involving students
  --Conflict Resolution and Crisis Intervention- suicide, drug abuse, career/education issues, and roommate conflicts
  --Enforced all policies of the STMU Student Handbook
  --Participate in on-call rotation
  --Maintained a safe and community oriented environment for undergraduate residents
  --Management of a First Year Residence Hall which includes but is not limited to budgeting, administration, programming, resident education, and building monitoring

- *Academic Records Analyst—Degree Audit Coordinator*, Office of the Registrar
  Trinity University, San Antonio, TX
  March 2003- June 2004
  --All revisions to Degree Audit System logic
  --Process Overrides, Exceptions, and Waivers
  --Consult with students, faculty, and administrators concerning degree programs
  --Preliminary clearance of graduates
  --Daily Customer Service activities
  --Plan and facilitate successful graduations exercises

- *Assistant Registrar of Records Management,* Office of the Registrar
  College of Charleston, Charleston SC
  July 2002- February 2003
  --Supervise Records Management Staff of 5
  --Created Graduation Database
  --Revised Records policies and procedures due to automation
  --Manage Registrar's Office Guide (daily calendar of events and operations)
  --Introduction of software updates to campus
  --Coordinated Graduation Ceremony
  --Advise students, faculty, and staff concerning academic records
  --Liaison for the Registrar's Office to the campus
  --Participated in several committees: RIPC Committee, Student Information System Core Committee, FERPA Committee, Official Programs Sub-Committee, Address Sub-Committee, NCAA Committee, and the Curriculum Committee

- *Graduate Assistant--Assistant Residence Hall Director*, Residence Life and Housing
  College of Charleston, Charleston SC
  December 2001-July 2002
  --Assist Director of Judicial Affairs
  --Conduct residence hall tours daily for prospective students and their parents
  --Process all judicial files into the judicial software
  --Created the Residence Life Judicial Affairs Handbook and forms
  --Manage Microsoft Access database for automated filing
  --Supervised a team of 12 undergraduate Resident Assistants
  --Participate in on-call rotation
  --Plan quarterly training sessions for Resident Assistant Staff
  --Serve as a panel member for all judicial proceedings
  --Counseled with students on suicide, drug abuse, career/education issues, and roommate conflicts
  --Enforced the regulations of the "Guide to Residence Living"

Major Committee Participation

- SACS Reaccreditation Leadership Team, Georgia Southern University
- Student Affairs Advisory Committee, Georgia Southern University
- First Year Experience Advisory Council, Georgia Southern University
- SOAR Advisory Committee, Georgia Southern University
- First Year Live-On Requirement Exception Committee, Georgia Southern University
- Behavior Assessment Team, Georgia Southern University
- University Conflict Resolution Committee, Georgia Southern University

Instruction/Classroom Management

- Instructor- **First- Year Experience**
  Georgia Southern University, Statesboro GA

August 2008- Present (Fall semesters)

- Part-time Instructor- **General Psychology (Psych 1101)**
  East Georgia College, Statesboro GA
  August 2007-May 2008
- Part-time Instructor- **Student Success**
  East Georgia College, Statesboro GA
  August 2007- May 2008
- Instructor- **Personal and Academic Development (ND 101)**
  St. Mary's University, San Antonio TX
  August 2004- May 2007

Systems Experience

--SIS PLUS (Banner)
--Maxient
--Works
--WebXtender
--Groupwise
--Datatel
--CARS
--Integrated Microsoft Access with SIS Plus to create Graduation Database and Judicial Affairs Database
--Records Consultant for the Document Imaging Project
--Microsoft Suite (especially Access)
--Raiser's Edge (Institutional Advancement)
--C of C Judicial Database (integrated with Student Affairs and Counseling Services)
--Online Grading, Registration, and Degree Audits
--EDI (Electronic Data Interchange)
--Resource and Schedule 25
--WebCT
--Liberty document imaging software

- Input- Scanning paper, Electronic documents, faxed documents from a fax server, and email documents
- Indexing- Allows retrieval by keyword or by full text; Virtual folders can contain image, data, and text files

--FOCUS reports
--On Course

- Two components—1. Catalog Degree Requirement Definition Screens and 2. Student Degree Program Management Screens
- Five components of the basic audit—1. Institutional requirements 2. General Education Requirements 3. Major Requirements 4. Major GPA requirements 5. Electives
- Institutional Requirements- Cum hours and GPA, Residency
- General Ed- specific hourly requirements must be met in seven liberal arts and science areas (Trinity's Common Curriculum)
- Major GPA Requirements- lists each course with grade and cum major GPA
- Electives-Alphabetical list of all electives
- Student Degree Management Screens- Plan definition (whether major is declared or not), Course Exceptions (Waivers and Substitutions), Group Requirement Exceptions, Notations

--CONNX—connects MS Access to SIS Plus

- Allows the user to link and download SIS data to a PC database (Access)
- Provides read only access to live data on SIS
- Uses: Missing Grades, Career Types, Graduation Lists, Failing Grades

Automation- (systems I have built to cover outstanding needs in primary systems)

- Institutional Effectiveness Database for university assessment reporting (St. Mary's University)
- Graduation Database (College of Charleston)
- Family Praise Center Singles Ministry Database
- University Curriculum Council Database (Trinity University)
- Registered Student Organization Database (St. Mary's University)

Sampling of Presentations

- Buckner, P. *Judicial Jeopardy: Rights and Responsibilities of Georgia Southern Students.* Presented in several FYE classrooms throughout the academic year at Georgia Southern University. October 2007- Present.
- Buckner, P. *The Judicial Process for Faculty.* Presented in several departmental meetings throughout the academic year at Georgia Southern University. October 2007- Present.
- Buckner, P. *Rights and Responsibilities of International Students at Georgia Southern University.* Presented once per semester. January 2008- Present.
- Buckner, P. and Dr. Georj Lewis. *Talk with the Dean.* Presented at all Student Orientation (SOAR) sessions at Georgia Southern University. January 2008- Present.
- Buckner, P. and Cpt. Laura McCollough. *Campus Safety.* Presented at all Student Orientation (SOAR) sessions at Georgia Southern University. January 2008- Present.
- Buckner, P. *Good Life Decisions.* Presented at Bulloch County Performance Learning School on February 27, 2009.
- Buckner, P. *Conflict Resolution for Student Leaders.* Presented at the Multicultural Advisory Council Retreat on January 24, 2009.
- Buckner, P. *Image Emergency.* Presented at a student forum on November 11, 2008.
- Buckner, P. and LTC George Fredrick. *Leadership in the 21st Century.* Presented at the SLIDE Leadership Conference at Georgia Southern University on October 8, 2008.
- Buckner, P. *Building the Bridges of Communication.* Presented for the professional development series of the Division of Student Affairs and Enrollment Management at Georgia Southern University in April 2008.
- Buckner, P. *Commuter Orientation.* Presented at all Orientation sessions at St. Mary's University. June 2005- July 2007.
- Buckner, P. *Customer Service and Communication.* Presented for student assistant training at St. Mary's University in January 2005.

Professional and Personal Organizations

- ASCA, Association for Student Conduct Administrators
- NASPA, Student Affairs Administrators in Higher Education
- Delta Sigma Theta Sorority, Inc.
- Order of Omega Honor Fraternity

Certifications

- Mediating Campus Disputes (The Consortium on Negotiation and Conflict Resolution)- July 30, 2010
- Brief Alcohol Screening and Intervention for College Students (BASICS)- September 17, 2010
- Cannabis Screening and Intervention for College Students (CASICS)- April 27, 2011

Awards

- Outstanding Advocate for First Year Students, Georgia Southern University- 2011
- Outstanding Student Developer, College of Charleston- 1999-2000

Community Responsibilities

- Assistant Pastor and Youth Minister, Scarboro Grove Missionary Baptist Church, Portal GA

- Host, *"The Wonder of the Word"* broadcast, WSLT 88.5 Statesboro

References

Magaela Bethune (past supervisee)
2131 Elm Hill Pike F127
Nashville, TN 37210
(615) 322-2757
Magaela.C.Bethune@vanderbilt.edu

Trish Causey (Colleague- University of West Georgia)
Assistant Dean of Students
(678) 839-4733
tcausey@westga.edu
tcausey1949@gmail.com

Dr. Beverly Graham (Faculty- Georgia Southern University)
Department of Communication Arts
PO Box 8091
Georgia Southern University
Statesboro, GA 30460
912-478-0249
bgraham@georgiasouthern.edu

Dr. Georj Lewis (Past Supervisor)
Vice Chancellor for Student Affairs
(219) 980-6702
Gllewis@indiana.edu
Gllewis@iun.edu

Caroline McMillan (Colleague; Member of the Behavior Assessment Team)
East Georgia College- Statesboro Center, Director
(912) 536-0000
cmcmillan@mail.ega.edu

Alton Standifer (Student)
Student Government Association, President
Georgia Southern University
(706) 819-9251
As00469-gw@georgiasouthern.edu

BULLOCH COUNTY BOARD OF COMMISSIONERS
AGENDA ITEM SUMMARY

DEPARTMENT MAKING REQUEST:	MEETING DATE: July 2, 2012		
Administration: Deputy Clerk	RESOLUTION ATTACHED?	YES	
		NO	x

REQUESTED MOTION OR ITEM TITLE:

Consent Agenda: To reappoint Benji Thompson to the Middle Coastal Unified Development Board (MCUFB).

SUMMARY/BACKGROUND ATTACH DETAILED SUMMARY, IF NEEDED:

In accordance with the bylaws adopted when the MCUDA was formed, each member county shall have two (2) Voting representatives on the board of directors. The County Commission of the respective county they represent appoints the representatives for each county. The board meets quarterly on the third Wednesday of the month. Members shall serve a term of four (4) years. The application is attached for your review.

AGENDA CATEGORY (CHECK ONE)		FINANCIAL IMPACT STATEMENT					
PRESENTATION		BUDGETED ITEM?	YES	N	AMENDMENT REQURED?	YES	
			NO			NO	X
PUBLIC HEARING		ATTACH DETAILED ANALYSIS, IF NEEDED:					
CONSENT	x						
NEW BUSINESS							
OLD BUSINESS							
OTHER							

APPROVED FOR AGENDA

DEPARTMENT DIRECTOR		PURCHASING OFFICER		OTHER		COUNTY CLERK		COUNTY STAFF ATTORNEY		COUNTY MANAGER	
YES		YES		YES		YES		YES		YES	
NO		NO		NO		NO		NO		NO	
INITIAL		INITIAL		INITIAL		INITIAL		INITIAL		INITIAL	
DATE		DATE		DATE		DATE		DATE		DATE	

COMMISSION ACTION AND REFERRAL (Box 9)

APPROVED		DATE TO BE RETURNED TO AGENDA
DENIED		
DEFERRED		NOTES
OTHER		

Christy

MCUDA

MIDDLE COASTAL UNIFIED DEVELOPMENT AUTHORITY
P.O. Box 303
STATESBORO, GA 30459

June 11, 2012

J. Garrett Nevil
Chair, Bulloch County Board of Commissioners
P.O. Box 347
Statesboro, GA 31324

Dear Chairman Nevil:

On behalf of the Board of Directors of the Middle Coastal Unified Development Authority (MCUDA), please accept my thanks for Bulloch County's support for our organization. MCUDA was created as the first joint development authority in Georgia as an effort to support economic development in the greater Savannah region, with 13 counties joining together to market our area to prospective businesses.

I would also ask that the Bulloch County Board of Commissioners please confirm your two voting members to the MCUDA Board of Directors and the dates of their terms. Our records indicate that the Bulloch County MCUDA Board members are Paul Roesel and I. Please note that Board members can be any resident of Bulloch County, and serve four-year terms as Directors of the Authority.

If you have any questions, please feel free to contact me at (912) 489.9115 or benjy.thompson@statesboro-chamber.org. Thank you for your assistance.

Sincerely,

Benjy Thompson

Chair, Middle Coastal Unified Development Authority

BULLOCH COUNTY BOARD OF COMMISSIONERS
AGENDA ITEM SUMMARY

DEPARTMENT MAKING REQUEST (Box 1)	MEETING DATE (Box 2) July 2, 2012		
Transportation/Legal	RESOLUTION ATTACHED? (Box 3)	YES	X
		NO	

REQUESTED MOTION OR ITEM TITLE (Box 4)

Resolution to Abandon County Road No. 419 a/k/a Bailey Road

SUMMARY/BACKGROUND ATTACH DETAILED SUMMARY, IF NEEDED (Box 5)

If, after conducting a public hearing, the Commissioners find that abandonment of Bailey Road is warranted because it has ceased to be used by the public to the extent that no substantial public purpose is served by it or its removal from the county road system is otherwise in the best public interest, then the Commissioners may adopt the attached resolution to certify abandonment of Bailey Road.

AGENDA CATEGORY (CHECK ONE) (Box 6)		FINANCIAL IMPACT STATEMENT (Box 7)					
PRESENTATION (6a)		BUDGETED ITEM? (7a)	YES		AMENDMENT REQUIRED? (7b)	YES	
			NO			NO	
PUBLIC HEARING (6b)		ATTACH DETAILED ANALYSIS, IF NEEDED (7c)					
CONSENT (6c)							
NEW BUSINESS (6d)	X						
OLD BUSINESS (6e)							
OTHER (6f)							

APPROVED FOR AGENDA (Box 8)

DEPARTMENT DIRECTOR		PURCHASING OFFICER		OTHER		COUNTY CLERK		COUNTY STAFF ATTORNEY		COUNTY MANAGER	
YES		YES		YES		YES		YES	✓	YES	
NO		NO		NO		NO		NO		NO	
INITIAL		INITIAL		INITIAL		INITIAL		INITIAL JG		INITIAL	
DATE		DATE		DATE		DATE		DATE 6/20/12		DATE	

COMMISSION ACTION AND REFERRAL (Box 9)

APPROVED		DATE TO BE RETURNED TO AGENDA
DENIED		
DEFERRED		NOTES
OTHER		

STATE OF GEORGIA
COUNTY OF BULLOCH

THE BULLOCH COUNTY BOARD OF COMMISSIONERS

RESOLUTION # 2012 - ____

WHEREAS, the Bulloch County Board of Commissioners has considered abandoning County Road No. 419, also known as Bailey Road, said road being highlighted in yellow on the map attached hereto as Exhibit "A" (hereinafter "Bailey Road"); and

WHEREAS, in accordance with the legal requirements of O.C.G.A. § 32-7-2, the Bulloch County Board of Commissioners has given proper notices and held a public hearing on said matter; and

WHEREAS, the Bulloch County Board of Commissioners has determined that the Bailey Road has ceased to be used by the public to the extent that no substantial public purpose is served by it or that its removal from the county road system is otherwise in the best public interest;

NOW THEREFORE, BE IT RESOLVED that the Bulloch County Board of Commissioners hereby certifies that Bailey Road is hereby abandoned and shall no longer be a part of the county road system of Bulloch County, Georgia.

RESOLUTION APPROVED AND ADOPTED this 2nd day of July, 2012.

BOARD OF COMMISSIONERS OF
BULLOCH COUNTY, GEORGIA

By:_____
J. Garrett Nevil, Chairman

Attest:_____
Maggie Fitzgerald, Clerk

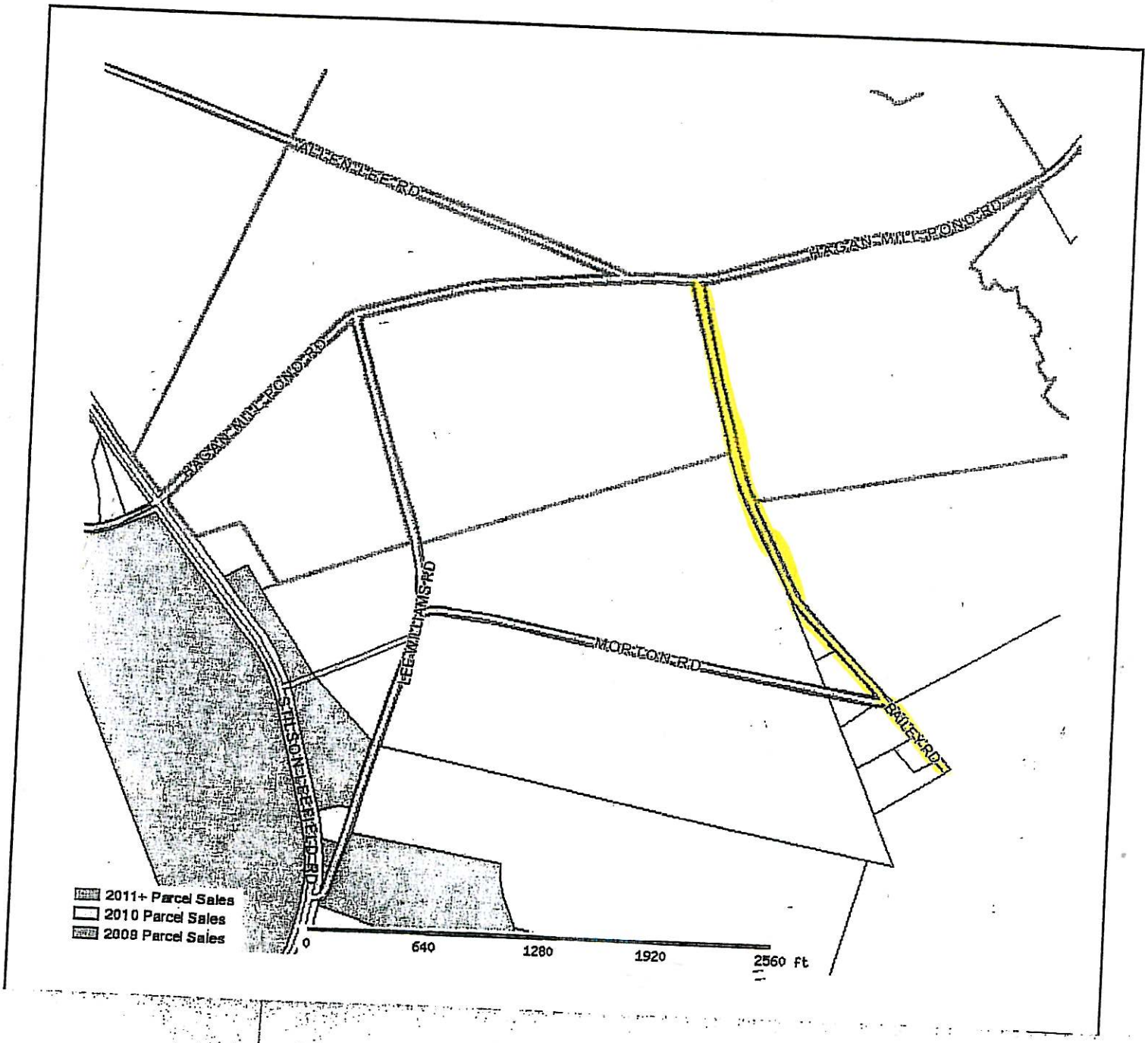
HAGAN MILL POND RD
HAGAN MILL POND RD
LEE WILLIAMS RD
MORTON RD
BRILEY RD
2011+ Parcel Sales
2010 Parcel Sales
2008 Parcel Sales
0
640
1280
1920
2560 ft

EXHIBIT
A

BULLOCH COUNTY BOARD OF COMMISSIONERS
AGENDA ITEM SUMMARY

DEPARTMENT MAKING REQUEST (Box 1)	MEETING DATE (Box 2) July 2, 2012		
Transportation/Legal	RESOLUTION ATTACHED? (Box 3)	YES	X
		NO	

REQUESTED MOTION OR ITEM TITLE (Box 4)

Resolution to Abandon County Road No. 2020 a/k/a Carl Starling Drive

SUMMARY/BACKGROUND ATTACH DETAILED SUMMARY, IF NEEDED (Box 5)

If, after conducting a public hearing, the Commissioners find that abandonment of Carl Starling Drive is warranted because it has ceased to be used by the public to the extent that no substantial public purpose is served by it or its removal from the county road system is otherwise in the best public interest, then the Commissioners may adopt the attached resolution to certify abandonment of Carl Starling Drive.

AGENDA CATEGORY (CHECK ONE) (Box 6)		FINANCIAL IMPACT STATEMENT (Box 7)					
PRESENTATION (6a)		BUDGETED ITEM? (7a)	YES		AMENDMENT REQUIRED? (7b)	YES	
			NO			NO	
PUBLIC HEARING (6b)		ATTACH DETAILED ANALYSIS, IF NEEDED (7c)					
CONSENT (6c)							
NEW BUSINESS (6d)	X						
OLD BUSINESS (6e)							
OTHER (6f)							

APPROVED FOR AGENDA (Box 8)

DEPARTMENT DIRECTOR		PURCHASING OFFICER		OTHER		COUNTY CLERK		COUNTY STAFF ATTORNEY		COUNTY MANAGER	
YES		YES		YES		YES		YES	✓	YES	
NO		NO		NO		NO		NO		NO	
INITIAL		INITIAL		INITIAL		INITIAL		INITIAL	JSu	INITIAL	
DATE		DATE		DATE		DATE		DATE	6/20/12	DATE	

COMMISSION ACTION AND REFERRAL (Box 9)

APPROVED		DATE TO BE RETURNED TO AGENDA
DENIED		
DEFERRED		NOTES
OTHER		

STATE OF GEORGIA
COUNTY OF BULLOCH

THE BULLOCH COUNTY BOARD OF COMMISSIONERS

RESOLUTION # 2012 - ____

WHEREAS, the Bulloch County Board of Commissioners has considered abandoning County Road No. 2020, also known as Carl Starling Drive, said road being highlighted in yellow on the map attached hereto as Exhibit "A" (hereinafter "Carl Starling Drive"); and

WHEREAS, in accordance with the legal requirements of O.C.G.A. § 32-7-2, the Bulloch County Board of Commissioners has given proper notices and held a public hearing on said matter; and

WHEREAS, the Bulloch County Board of Commissioners has determined that the Carl Starling Drive has ceased to be used by the public to the extent that no substantial public purpose is served by it or that its removal from the county road system is otherwise in the best public interest;

NOW THEREFORE, BE IT RESOLVED that the Bulloch County Board of Commissioners hereby certifies that Carl Starling Drive is hereby abandoned and shall no longer be a part of the county road system of Bulloch County, Georgia.

RESOLUTION APPROVED AND ADOPTED this 2nd day of July, 2012.

BOARD OF COMMISSIONERS OF
BULLOCH COUNTY, GEORGIA

By:_____
J. Garrett Nevil, Chairman

Attest:_____
Maggie Fitzgerald, Clerk

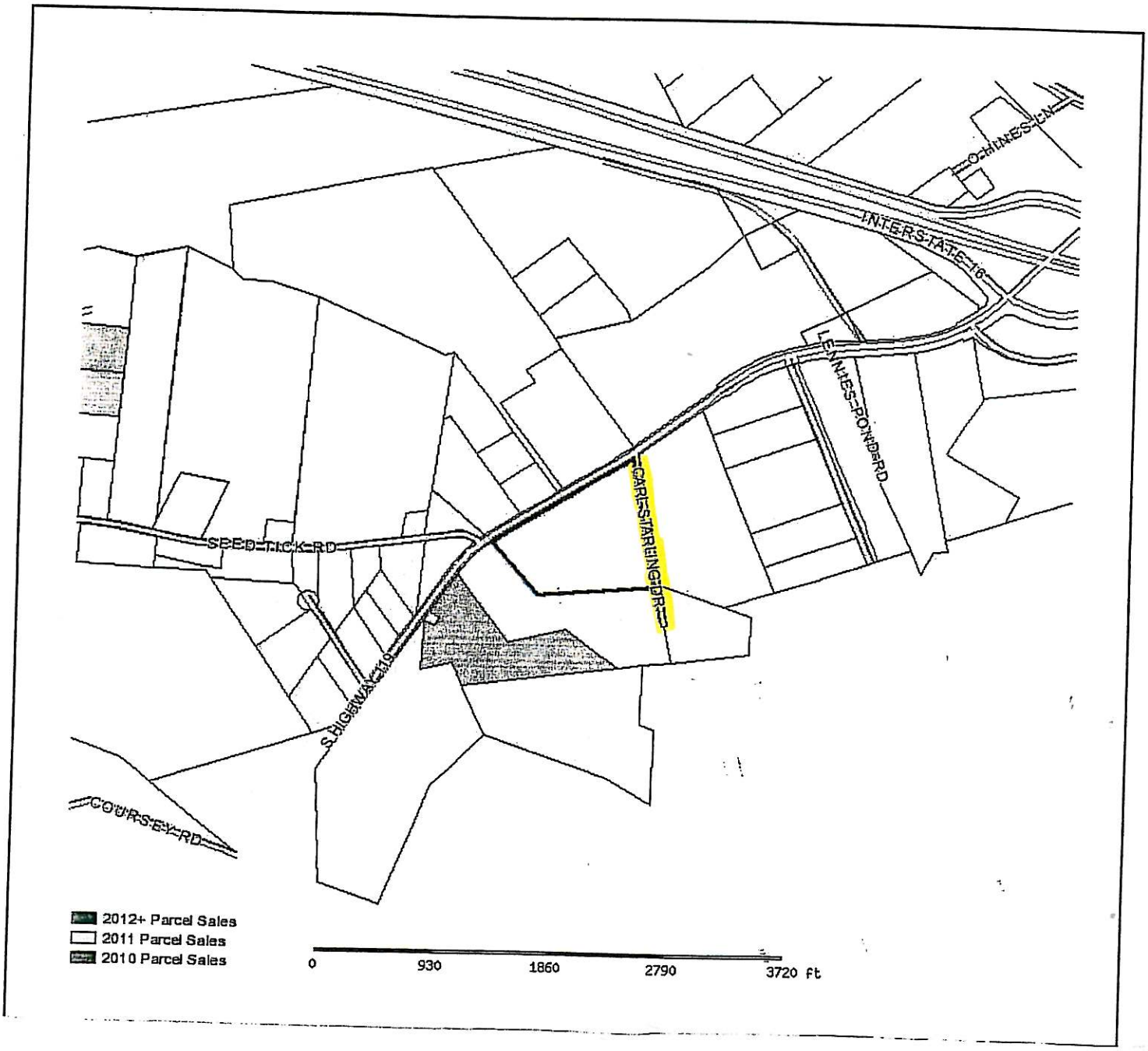
O HINES LN
INTERSTATE 16
LENNIES POND RD
CARL STARLING DR
SEED TICK RD
S HIGHWAY 119
COURSEY RD
2012+ Parcel Sales
2011 Parcel Sales
2010 Parcel Sales
0
930
1860
2790
3720 ft

EXHIBIT
A

BULLOCH COUNTY BOARD OF COMMISSIONERS
AGENDA ITEM SUMMARY

DEPARTMENT MAKING REQUEST:	MEETING DATE: 07.02.02		
Public Safety-Administration	RESOLUTION ATTACHED?	YES	X
		NO	

REQUESTED MOTION OR ITEM TITLE:

Discussion and/or action to amend Resolution 2008-23 that established a fee for the County Rural Fire District.

SUMMARY/BACKGROUND ATTACH DETAILED SUMMARY:

Before being able to amend the fees for Fiscal Year 2013 for this district, the original resolution in 2008 must be amended to properly represent the intended differential between residential and business premises.

AGENDA CATEGORY		FINANCIAL IMPACT STATEMENT					
(CHECK ONE)		BUDGETED ITEM?	YES	X	AMENDMENT OR TRANSFER REQURED?	YES	X
			NO			NO	
PRESENTATION		ATTACH DETAILED ANALYSIS, IF NEEDED:					
PUBLIC HEARING		See attached resolution.					
CONSENT							
NEW BUSINESS	X						
UNFINISHED BUSINESS							
OTHER							

AGENDA ITEM REVIEW AND APPROVAL

DEPARTMENT DIRECTOR		PURCHASING OFFICER		OTHER		COUNTY CLERK		COUNTY STAFF ATTORNEY		COUNTY MANAGER	
YES		YES		YES		YES		YES		YES	✓
NO		NO		NO		NO		NO		NO	
INITIAL		INITIAL		INITIAL		INITIAL		INITIAL		INITIAL	
DATE		DATE		DATE		DATE		DATE		DATE	6.27.12

COMMISSION ACTION AND REFERRAL

APPROVED		DATE TO BE RETURNED TO AGENDA:
DENIED		NOTES:
DEFERRED		

Revised: 01.01.07, MAC

BULLOCH COUNTY BOARD OF COMMISSIONERS
RESOLUTION # _____

TO ADOPT PROPOSED SCHEDULE OF FEES ND USER CHARGES FOR FISCAL YEAR 2013

WHEREAS, the Bulloch County Board of Commissioners has reviewed the schedule of fees and user charges for various discretionary services during the FY 2013 budget preparation process to be in compliance with all ordinances and administrative policies; and,

WHEREAS, the Bulloch County Board of Commissioners has an the interest in developing a diversified revenue structure to ensure fiscal integrity and equity to the citizens of the county; and,

WHEREAS, the Bulloch County Board of Commissioners, upon a full-cost-study of services provided by the county staff, recognize that a distinction is drawn between various government produced services benefiting all taxpayers that are customarily funded by the ad valorem property tax structure versus those government produced services provided for an exclusive private user or to regulate certain activities that are customarily funded by user fees and service charges; and,

WHEREAS, the Bulloch County Board of Commissioners has examined staff recommendations for suggested adjustment to selected fees and user charges along with necessary changes to the Bulloch County Code of Ordinances and administrative policies covered under this resolution; and,

WHEREAS, the Bulloch County Board of Commissioners has determined, out of public necessity and for the good of the citizens of Bulloch County, that the proposed action is needed; and,

WHEREAS, the Bulloch County Board of Commissioners constitutes the governing body of the Bulloch County, Georgia;

NOW, THEREFORE IT BE RESOLVED, that the Bulloch County Board of Commissioners hereby authorizes the County Manager and assigned staff to administer and implement the proposed schedule of fees, as prescribed herein; and, to become effective immediately upon adoption of this resolution; and,

BE IT FURTHER RESOLVED, that the Bulloch County Board of Commissioners adopt the proposed schedule of fees and charges, as prescribed herein;

SO BE IT RESOLVED, this ____ day of _____, 20___.

_____
J. Garrett Nevil, Chairman

_____
Maggie Fitzgerald, Clerk of the Board

Schedule VII: Authorized Fees and Services Charges

Service	Rate	Reference
Adult Entertainment Establishment Licenses		
Employee Investigation Fee	$100	Sec. 4.5-31(b)
Application	$2,500	Sec. 4.5-32(a)
Renewal	$500	Sec. 4.5-38
Change of Location Application and Fee	$500	Sec. 4.5-40
Alcoholic Beverage Licenses		
Retail Package (Beer-Wine)	$1,500	
Retail Consumption (Beer-Wine)	$1,500	
Retail Consumption (Distilled Liquor)	$3,000	
Retail Consumption (Beer-Wine + Distilled Liquor)	$4,500	
Farm Winery	$2,250	Sec. 3-26(b)
Alcoholic Beverage Catering License	$500	
Event Permit	$50	
Wholesale License	$1,200 (resident) $100 (non-Resident)	
Application Fee	$250	Sec. 3-26(d)
Transfer Fee	$250	Sec. 3-26(e)
Temporary Permit	$250	
Temporary Permit Extension	$250	Sec. 3-31(d)
Late Fee	25% of license	
Cable Franchises		
Application	$5,000	Sec. 5-22(b)(4)
Franchise Fee	5% of gross revenue	Sec. 5-23(c)(1)
Security Fund	$15,000 + Annual CPI	Sec. 5-23(o)(1)
General Administration		
Administrative fee – Occupational Taxes		
Photocopy Charge	~~$.25~~ $0.10 per 8"x11"page	
Notary Public Stamp	$4	
Research and Retrieval (Open Records Requests)	Hourly salary of lowest paid full-time employee with the necessary skill to fulfill the request for the first fifteen minutes	Sec. 2-1
Research and Retrieval (Non-Open Records Requests)	$25 per hour	
Appeal (e.g., home occupation, right-of-way, road closure application, pre-application conference, penalties for non-compliance)	$100	
General Facilities – Rental Fees (Any activity sponsored by local, state or federal or governments for meetings that benefit the general public are exempt. County Manager may reduce or waive fees for community service or youth organizations, on non-sectarian religious activities.)		
North Main Annex Community Room and Conference Room	$5 per hour	
Judicial Facilities	$5 per hour	Annual Resolution
Statesboro-Bulloch County Airport	$5 per hour	
Agribusiness Center	$5 per hour	
Court House Square	$0	
After Hours/Weekend Surcharge (mandatory,	$35	

Schedule VII: Authorized Fees and Services Charges

Service	Rate		Reference
with rental fee)			
Deposit (where food or beverages are served)	$50		
Deposit (where food or beverages are served)	$50		
Planning and Zoning Fees			
Rezone: AG, R-15, R-25, R-40, R-80, CP	$225	0-5.9x acre	
	$275	6-10.9x acre	
	$325	11-20.9x acre	
	$375	21-50.9x acre	
	$425	51-99.9x acre	
	$425 + $20 for each additional acre	100 + acre	
Rezone: R-2, R-3	$325	0-5.9x acre	Appendix C – Sec. 417
	$375	6-10.9x acre	
	$425	11-20.9x acre	
	$475	21-50.9x acre	
	$525	51-99.9x acre	
	$525 + $50 for each additional acre	100 + acre	
Rezone: MHP, PUD, HC, GC, NC, LI, HI	$525	0-5.9x acre	
	$625	6-10.9x acre	
	$725	11-20.9x acre	
	$825	21-50.9x acre	
	$925	51-99.9x acre	
	$925 + $75 for each additional acre	100 + acre	
Conditional Use: Principal Use in Ag and Residential Districts	$275		Appendix C – Sec. 417
Conditional Use: Principal Use in Other Districts	$300		
Conditional Use: Accessory Use in Ag and Residential Districts	$225		
Conditional Use: Accessory Use in Other Districts	$275		
Variance	$175		
Variance: Administrative	$125		
Applicant Initiated Tabling or Deferral	$200		
Development of Regional Impact Surcharge	$5 per acre		
Independent Expert Review: Tower	$2,000		Appendix C – Sec. 2606(d)
Independent Expert Review: Global Positioning Satellite Tower for Agricultural Purposes	$600		Appendix C – Sec. 2606(d)

Schedule VII: Authorized Fees and Services Charges

Service	Rate	Reference
New Tower Permit	$1,000 + $5 per foot above 100 feet	Appendix C – Sec. 2606(a)
Addition to Height of an Existing Tower Permit	$500	Appendix C – Sec. 2606(a)
Co-location Permit	$750	Appendix C – Sec. 2606(a)
Existing Antenna Replacement Review	$200	Appendix C – Sec. 2606(a)
Annual Report Filing Fee	$100	Appendix C – Sec. 2608(c)
Sign: Billboards / Outdoor Advertising	$750	Appendix C – Sec. 2204(c)
Sign: Permanent (other than billboards)	$150	
Sign: Temporary, Special Events, Spectacular Signs	$40	
Sketch Plan: AG5 District	$100 + $1 per acre	
Sketch Plan: CP District	$100 + $2 per acre	
Sketch Plan: R-80 District	$100 + $3 per acre	
Sketch Plan: R-40 District	$100 + $4 per acre	
Sketch Plan: All Other Districts	$100 + $5 per acre	
Preliminary Plat	$150 + $10 per acre (per phase)	
Conceptual Site Plan	$300	Appendix B – Section 10.5
Conceptual Site Plan: Amendment	$150	
Final Plat	$100 per phase	
Amend Approved Subdivision	50% of original fee	
Minor Subdivisions (less than 5 lots and no new streets)	$3 per lot	
Planned Development	$250 + $10 per acre	
Planned Development: Amendment	$250 + $5 per acre	
Appeals	$150	
Applicant Initiated Text Amendment	$225	
Land Disturbing – Local Permitting Fee / Disturbance Fee	$100 + $2 per acre + $40 per disturbed acre	Sec. 6.5-30(b)(3) and (4)
Land Disturbing – State Fee (paid to State)	$40 per disturbed acre	
Streetlight District Application: New or Existing Subdivision (100% of petitions signed)	$100 + $5 per lot	Sec. 12-107(g) Sec. 12-108 (d)
Streetlight District Application: Existing (75 to 99% of petitions signed)	$100 + $6 per lot	Sec. 12-107(g)
Streetlight Termination	$100	Sec. 12.111(b)
Special Event Permit	$50	Sec. 10-139(a)(1)
Temporary Land Use Permit for a Campground for Seasonal Workers	$100	Admin. Order #2009-001
Building Inspection and Permitting		
Single Family Dwelling: Climate Controlled	$.23 per sq ft	Sec. 4-51(b)
Single Family Dwelling: Non-climate Controlled	$.10 per sq ft	
Multiple Unit Dwelling: Climate Controlled	$.23 per sq ft	
Multiple Unit Dwelling: Non-climate Controlled	$.10 per sq ft	
Manufactured Home	$.15 per sq ft	Sec. 9.5(g)
Commercial: Climate Controlled	$.27 per sq ft	Sec. 4-51(b)

Schedule VII: Authorized Fees and Services Charges

Service	Rate	Reference
Commercial: Non-climate Controlled	$.22 per sq ft	
Warehouse: 0 – 50,000 sq ft	$.12 per sq ft	
Warehouse: > 50,000 sq ft (additional)	$.05 per sq ft	
Addition: Climate Controlled	$.23 per sq ft	
Addition: Non-climate Controlled	$.10 per sq ft	
Renovation: Cost $0 - $1,000	$60	
Renovation: Cost $1,001 - $5,000	$70	
Renovation: Cost $5,001 - $10,000	$110	
Renovation: Cost per additional $1,000 above $10,000	$3	
Barns/Storage with Electricity and/or Plumbing	$.10 per sq ft	
Barns/Storage without Electricity and/or Plumbing	$.06 per sq ft	
Pole Barn	$.05 per sq ft	
Moving House	$125	
Education, Government and Religious	$.17 per sq ft	
All Other Structures	$.17 per sq ft	
Non-permitted Inspection	$50 per inspection	
Re-inspections	$50 per inspection	
Same Day Inspection	$100 per inspection	
Safety and Aesthetic Inspection (Pre-inspect)	$50 per inspection	
Certificate of Occupancy	$20	
Non-residential Building and Site Plan Review	Building permit + 5%	
Flood Zone Verification Letter (require GPS site visit)	$50	Sec. 7-19
Flood Zone Verification Letter	$20	
Geographic Information Systems – Mapping and Data		
8.5" X 11" Map	$5	
11" X 17" Map	$7	
17" X 22" Map	$10	
22" X 34" Map	$20	
28" X 40" Map	$25	
34" X 44" map	$30	
Custom Map	$2 sq ft + $40 hour	
Electronic Data: Property (with tax assessors data attached)	$1,000	
Electronic Data: Road Centerline Layer	$500	
Electronic Data: Zoning	$500	
Electronic Data: Flood	$500	
Electronic Data: Subdivisions	$500	
Electronic Data: Building and Structures	$500	
Electronic Data: Soils	$500	
Electronic Data: Towers	$100	
Electronic Data: Schools	$100	
Electronic Data: Land Use	$100	
Electronic Data: County Facilities	$100	
Electronic Data: Emergency Network Zones	$100	
Electronic Data: Administrative	$50	
Electronic Data: Miscellaneous	$50	
Electronic Data: GMD	$50	
Electronic Data: Bulloch County	$25	
Electronic Data: Photo Tile Index	$25	
Electronic Data: Census	$25	

Schedule VII: Authorized Fees and Services Charges

Service	Rate	Reference
Single-family and Business Addressing	10 per unit	
Developments (multi-family, subdivisions, etc.) Addressing	$10 per unit + $1 per unit	Sec. 4-81(d) & (e)
Road Naming	$1 per name	
Road Naming (rename existing road)	$75 per road	
Record Release (tape recordings)	$25	
Probation Fees		
Monthly Probationer Fee	$40	
Animal Control Services Fees		
Adoption	$35	
Animal Surrender: Brought to Shelter (personal animals only)	$10	
Animal Surrender: Picked up by Humane Enforcement (personal animals only)	$35	
Euthanization of Personal Animal	$40	
Return to owner if picked up within 3 days from initial detention	$25	Sec. 8-151(g)
Boarding (charged in addition to $25 if owner is contacted)	$20 per day	
7-in-1 Shot (charged if owner claims animal after animal is given shot and put on adoption floor)	$10	
Response Fine (non-emergency animal control calls after normal business hours)	$35	
Rabies Observation Holding for 10 days	$75	
Rabies Observation Holding after 10 days	$20 per day	
Emergency Medical Services		
ALS Level 1 Emergency	$525	
ALS Level 2	$575	
BLS Emergency	$450	
BLS Non-emergency	$400	
Mileage Reimbursement	$13 per mile	Sec. 6-40
Special Event	$100 per hour	
Non-profit	$450 + $100 per hour	
For profit	$100 per game	
High School Football	$535 per game	
GSU Football		
E-911 Fees		
Emergency Telephone Subscriber: Landline	$1.50 per subscriber per month	O.C.G.A. 46-5-134 (1)(A)
Emergency Telephone Subscriber: Wireless	$1.50 per subscriber per month	O.C.G.A. 46-5-134 (2)(A)
Emergency Telephone Subscriber: VOIP	$1.50 per subscriber per month	O.C.G.A. 46-5-134 (2)(A)
Prepaid Wireless Fees	$0.75 per retail transaction	O.C.G.A. 46-5-134 (2)(A)
Rural Fire District Fees		
Residential Structures	$53.00 Per annum	Annual Resolution
Commercial Structures	$76.00 Per Annum	
Transportation Services Fees		
Equipment Charges	Charges to external Agencies shall apply at	Roads Policy – 1.0

Schedule VII: Authorized Fees and Services Charges

Service	Rate	Reference
	prevailing reimbursement schedule issued by the Federal Emergency Management Agency (FEMA); County Manager given discretion to discount to 25% of FEMA Schedule.	
Labor Charge (including overhead)	$25.00 per hour	Roads Policy – 1.0
Transportation Charge (inmates only will no equipment or tools)	$25.00 per day, unless waived or reduced by the County Manager	Annual Resolution
Access and Driveway Permits (waived if county installs pipes for resident)		Roads Policy – 7.2, 7.3, 7.4, 7.5
15" Driveway Pipe Installation	$624.79 per installation	
18" Driveway Pipe Installation	$624.79 per installation	Roads Policy – 7.1
24" Driveway Pipe Installation	$727.51 per installation	
Remove Existing Driveway	$100 per removal	
Temporary Road Closing Permit	$25.00	Roads Policy 14.1(1)
Road Abandonment Application	$350	Roads Policy 13.1(2)
Right of Way Permit (plus second tariff below)	$50.00 base	
Paved Road Cut (per linear foot)	$1.00	
Dirt Road Cut (per linear foot)	$0.50	
Residential Driveway (Self/Contractor Installed per linear foot)	$0.50	
Commercial Driveway (Self/Contractor Installed per linear foot)	$1.00	
Farm Driveway $0.00 per linear foot)	$0.00	
Open Trench Shoulder Cut (per linear foot)	$0.25	Sec. 11.5-32
Jack and Bore (per linear foot)	$0.25	
Directional Bore (per linear foot)	$1.00	
Sidewalks (per linear foot)	$1.00	
Re-Inspection (per inspection)	$50.00	
Blanket Utility Permit (annual)	*$1,000.00*	
Bond (Surety)	*As directed by the County Engineer*	
Penalty for Failure to Apply for Permit	Double Original Fee or Citation	
Solid Waste Service Fees		
Drop Fee	$45	
Drop Fee - Deposit	$150	
Tippage Fee	$35 per ton	
Landfill Mixed Load Tippage Fee	$45 per ton	Sec. 8-70
Relocation of Container at Existing Site	$50	
Rental Surcharge – Daily charge if Container is not serviced within 30 days	$2	

Schedule VII: Authorized Fees and Services Charges

Service	Rate	Reference
Hauling Fee – 1 hour or less service trip	$85	
Hauling Fee – > 1 hour but < 2 hours service trip	$95	
Hauling Fee – > 2 hours service trip	$125	
Parks and Recreation – Programs Fees		
Pee Wee Baseball	$45	
Co-ed Play		
T-Ball	$40	
Rookie	$60	
Youth Baseball	$60	
Youth Fast Pitch Softball	$60	
All-Star Baseball and Softball	$75	
Adult Athletic Team Sports – Softball		
Team Maintenance Fee	$25	
Team Utility Fee	$25	
Player Contract Fee	$20	
Youth Adult Tournament Sponsor	$550	
Flag Football	$50	
Tackle Football	$60	
Youth Volleyball	$45	Annual Resolution
Junior Golf Schools	$55	
Soccer	$60	
Soccer: Training	$60	
Soccer: Academy Training	$75	
Soccer: Select Program Tryouts	$15	
Cheerleading Camp	$40	
Cheerleading	$65	
Wrestling Camp	$55	
Youth Tennis Lessons	$40	
Adult Tennis Lessons	$30	
Tennis League		
Youth	$70	
High School/Middle	$30	
Adult	$40	
Our Time		
5 days / week	$150	
4 days / week	$130	
3 days / week	$110	
2 days / week	$90	
Drop-in (per day)	$12	
Sports	$10	
Recreation Education Care Every School Day (RECES)	$70 per month	
Recreation Education Care Every School Day (RECES)	$300 per year	
Activi-Days		
Out Time Participants	$12 per day	
RECES Participants	$19 per day	
Drop-ins	$22 per day	
Horseback Riding Lessons	$150	
Horseback Riding Birthday Bash		
Lil' Wrangler Package	$150	

Schedule VII: Authorized Fees and Services Charges

Service	Rate	Reference
Each Additional over 12 attendees	$5	
Horseback Riding Birthday Bash		
Buckaroo Bonanza Package	$200	
Each Additional over 12 attendees	$5	
Therapeutic Horseback Riding Program		
Bulloch County Resident	$80	
Non-Bulloch County Resident	$90	
Camp Cherokee and Tomahawk		
Registration	$15	
Camp Fee	$85	
Extended Hours	$40	
Early Hours	$5	
Evening Line Dancing	$2 per class	
Ballroom Dance Party		Annual
USA Dance Members	$7	Resolution
Non-members	$10	
Students	$2	
Sit Fit	$2 per session	
Piano Lessons		
Per Lesson	$18	
Four Lesson	$62	
Yoga	$5 per class	
Body Pump Class	$5 per class	
Body Pump Class	$18 per month	
Computer Class	$30 for session	
Adults 50+ Club	$15	
Parks and Recreation – Facility Fees		
Senior Citizens Multipurpose Room: < 4 hours	$150	
Senior Citizens Multipurpose Room: > 4 and < 6 hours	$200	
Senior Citizens Multipurpose Room: > 6 and < 8 hours	$250	
Senior Citizens Multipurpose Room: Daily	$350	
Senior Citizens Multipurpose Room: Deposit	$100	
Civic Room: < 4 hours	$20 per hour	
Civic Room: > 4 and < 6 hours	$75	
Civic Room: > 6 and < 8 hours	$120	
Civic Room: > 8 hours	$150	
Civic Room: Security Deposit	$100	
Brooklet Community Building	$15 per hour	
Brooklet Community Building	$125 daily	
Brooklet Community Building: Security Deposit	$50	
Jones-Love Cultural Center at Luetta Moore Park: < 4 hours	$20 per hour	
Jones-Love Cultural Center at Luetta Moore Park: > 4 and < 6 hours	$75	
Jones-Love Cultural Center at Luetta Moore Park: > 6 and < 8 hours	$120	
Jones-Love Cultural Center at Luetta Moore Park: > 8 hours	$150	
Jones-Love Cultural Center at Luetta Moore Park:	$100	

Schedule VII: Authorized Fees and Services Charges

Service	Rate	Reference
Deposit		
Stilson Community Building	$10 per hour	
Stilson Community Building	$100 daily	
Stilson Community Building: Security Deposit	$50	
William James Gym	$15 per hour	
Field Rentals without Lights	$10 per hour	
Field Rentals with Lights	$15 per hour	
MC Soccer Field Rentals without Lights	$12 per hour	
MC Soccer Field Rentals with Lights	$17 per hour	
Group Pavilion	$15 per hour	
Group Pavilion: Security Deposit	$100	
Individual Pavilions	$10 per hour	
Individual Pavilions: Security Deposit	$50	
Tent Rentals	$150	
Tent Rentals: Additional Day	$5	
Tent Rentals: Security Deposit	$50	
Parks and Recreation – Splash in the 'Boro		
Daily Admission Over 48" (Regular)	$12	
Daily Admission Over 48" (Discounted)	$10	
Daily Admission Under 48" (Regular)	$10	
Daily Admission Under 48" (Discounted)	$8	
2 and Under	Free	
After 4pm (Sunday thru Friday)	$6	
After 6pm (Saturday)	$6	
Seniors 60+	$6	
Season Pass (1st person)	$60	
Season Pass (each additional person)	$50	
Group Rates 20+ (Sunday thru Friday)	$9	
Group Rates 50+ (Sunday thru Friday)	$8	
Splash in the Boro Waterpark – 2½ hours (6:30 thru 9:00 pm)	$2,000	
- Includes playpool, spry pad, leisure pool, lazy river, slide trio		
Mat Racer – 2 hours (cannot be rented alone)	$300	
Flow Rider – 2 hours (can be rented alone)	$400	
Competition Pool – 2 hours (can be rented alone)	$200	
Therapy Pool – 2 hours (can be rented alone)	$100	
Flowrider stand-up (all day wristband – must get in line)	$10	
Water Aerobics	$5 per visit	
Water Aerobics	$125 (30 visits)	
Fitness and Exercise Swim / Lap Swim	$2 per visit	
Fitness and Exercise Swim / Lap Swim	$50 (30 visits)	
Arthritis Therapy	$5 per visit	
Arthritis Therapy	$125 (30 visits)	
Family Recreational Swimming		
13 and over	$4	
12 and under	$2	
Parent and Tot Swim	$2 per swimmer	
Splashy's Fit Pass		
One Pass	$325	

Schedule VII: Authorized Fees and Services Charges

Service	Rate	Reference
Each Additional Pass	$275	
One Pass – over age of 55	$250	
Sharks Swim Team		
Enrollment Fee	$65	
Annual Pass	$360	
Monthly Pass	$40	
Swim Class		
First person	$40	
Each Additional Child	$35	
Under the Dome Birthday Party Package – 15 attendees	$150	Annual Resolution
Under the Dome Birthday Party Package – per additional attendee over 15	$10	
Group Pavilion	$25 per hour	
Competitive Pool	$100 per hour	
Lifeguard Training	$150	
Lifeguard Instructor Course	$150	
Water Safety Instructor Course	$150	

BULLOCH COUNTY BOARD OF COMMISSIONERS
AGENDA ITEM SUMMARY

DEPARTMENT MAKING REQUEST:	MEETING DATE: 07.02.02		
Public Safety-Administration	RESOLUTION ATTACHED?	YES	X
		NO	

REQUESTED MOTION OR ITEM TITLE:

Discussion and/or action to adopt the annual resolution that establishes a fee for the County Rural Fire District.

SUMMARY/BACKGROUND ATTACH DETAILED SUMMARY:

Upon amending the original resolution in 2008 to properly represent the intended differential between residential and business premises, an annual resolution must be adopted by the governing authority to authorize the Tax Commissioner to place th fee assessment on the tax bills for collection..

AGENDA CATEGORY		FINANCIAL IMPACT STATEMENT					
(CHECK ONE)		BUDGETED ITEM?	YES	X	AMENDMENT OR TRANSFER REQURED?	YES	X
			NO			NO	
PRESENTATION		ATTACH DETAILED ANALYSIS, IF NEEDED:					
PUBLIC HEARING		See attached resolution.					
CONSENT		Residential premises are proposed to be increased from $50 to $53.					
NEW BUSINESS	X	Business premises are proposed to be increased from $70 to $75.					
UNFINISHED BUSINESS							
OTHER							

AGENDA ITEM REVIEW AND APPROVAL

DEPARTMENT DIRECTOR		PURCHASING OFFICER		OTHER		COUNTY CLERK		COUNTY STAFF ATTORNEY		COUNTY MANAGER	
YES		YES		YES		YES		YES		YES	✓
NO		NO		NO		NO		NO		NO	
INITIAL		INITIAL		INITIAL		INITIAL		INITIAL		INITIAL	
DATE		DATE		DATE		DATE		DATE		DATE	6.27.12

COMMISSION ACTION AND REFERRAL

APPROVED		DATE TO BE RETURNED TO AGENDA:
DENIED		NOTES:
DEFERRED		

Revised: 01.01.07, MAC

STATE OF GEORGIA
COUNTY OF BULLOCH

THE BULLOCH COUNTY BOARD OF COMMISSIONERS

RESOLUTION # 2012 - ____

WHEREAS, Article IX, Section II, Paragraph VI of the Georgia Constitution of 1983 provides that special districts may be created for the provision of local government services within such districts; and

WHEREAS, Article IX, Section II, Paragraph VI of the Georgia Constitution of 1983 further provides that fees, assessments, and taxes may be levied and collected within such districts to pay the cost of providing such services therein and to construct and maintain facilities therefor; and

WHEREAS, Article IX, Section II, Paragraph VI of the Georgia Constitution of 1983 further provides that such special districts may be created and fees, assessments, or taxes may be levied and collected therein by municipal or county ordinance or resolution; and

WHEREAS, by resolution adopted on May 6, 2003, the Bulloch County Board of Commissioners established the current Statesboro Fire Tax District for which fire protection services are currently provided by the City of Statesboro's Fire Department through an intergovernmental agreement between Bulloch County and the City of Statesboro; and

WHEREAS, the Statesboro Fire Tax District consists of those areas in the unincorporated area of Bulloch County that are within a five-mile driving distance from the City of Statesboro's fire stations as required by the Insurance Services Office (ISO) for a property to receive the same ISO rating as provided in the City of Statesboro; and

WHEREAS, by Resolution 2008-23 adopted on July 15, 2008, as amended by Resolution 2009-7 adopted on April 7, 2009, and as further amended by Resolution 2012-___ adopted on July 2, 2012, the Bulloch County Board of Commissioners established the Rural Fire District for which fire protection services are currently provided by Bulloch County's Fire Department, which Rural Fire District consists of those areas of the unincorporated area of Bulloch County that are outside the current Statesboro Fire Tax District and those areas of Bulloch County located within the municipalities of Brooklet, Portal, and Register; and

WHEREAS, Resolution 2008-23, as amended, provides that the governing authority shall annually assess a fee upon each Parcel in the Rural Fire District upon which is located a Business Premises or a Residential Structure (as those terms are defined in Resolution 2008-23, as amended), except that no fee shall be assessed upon

any Parcel that is exempt from ad valorem taxation or upon a Parcel on which is located a manufactured home or mobile home that is not receiving a homestead exemption; and

WHEREAS, Resolution 2008-23, as amended, further provides that if more than one Residential Structure or Business Premises is located on a Parcel, then the amount of such fee shall be assessed against all Residential Structures or Business Premises; and

WHEREAS, Resolution 2008-23, as amended, further provides that a fee in the same amount as that assessed on a Parcel with a single Residential Structure shall also be assessed on each manufactured home or mobile home that meets the definition of a Residential Structure but is not receiving a homestead exemption; and

WHEREAS, Resolution 2008-23, as amended, further provides that the fee assessed on each Business Premises shall be higher than the fee assessed on each Residential Structure; and

WHEREAS, Resolution 2008-23, as amended, further provides that the cumulative amount of such fees shall approximate the total cost of providing fire protection services in the Rural Fire District for the fiscal year for which the fees are assessed; and

WHEREAS, Resolution 2008-23, as amended, further provides that the fire fees so assessed shall be included on the tax bill for each Parcel or, in the case of a manufactured home or mobile home that meets the definition of a Residential Structure but is not receiving a homestead exemption, on the tax bill for the manufactured home or mobile home, and that the fees shall be collected by the Bulloch County Tax Commissioner;

NOW THEREFORE, BE IT RESOLVED by the Bulloch County Board of Commissioners as follows:

1. The annual fee for the Rural Fire District on Residential Structures, including manufactured homes or mobile homes that meet the definition of a Residential Structure but are not receiving a homestead exemption, is hereby established as Fifty-three Dollars and No/100 ($53.00) for the fiscal year ending on June 30, 2013.

2. The annual fee for the Rural Fire District on Business Premises is hereby established as Seventy-five Dollars and No/100 ($75.00) for the fiscal year ending June 30, 2013.

3. The Bulloch County Tax Commissioner is hereby authorized to include such fees on the 2012 tax bills for Parcels in the Rural Fire District on which are located Residential Structures (other than non-homesteaded manufactured homes or mobile homes) or Business Premises, and on the 2013 tax bills for non-homesteaded manufactured homes or mobile homes in the Rural Fire District, in accordance with the above recitals and Resolution 2008-23, as amended.

RESOLUTION APPROVED AND ADOPTED this 2nd day of July, 2012.

BOARD OF COMMISSIONERS OF
BULLOCH COUNTY, GEORGIA

By:_____
J. Garrett Nevil, Chairman

Attest:_____
Maggie Fitzgerald, Clerk

BULLOCH COUNTY BOARD OF COMMISSIONERS
AGENDA ITEM SUMMARY

DEPARTMENT MAKING REQUEST:	MEETING DATE: 07.02.02		
Administration	RESOLUTION ATTACHED?	YES	X
		NO	

REQUESTED MOTION OR ITEM TITLE:

Discussion and/or action to adopt the annual fee schedule.

SUMMARY/BACKGROUND ATTACH DETAILED SUMMARY:

There are only changes represented are highlighted which include fee fees, photocopy fees governed by the Open Meetings Act, the addition of a non-resident alcoholic beverage wholesaler fee and the administrative fee for occupational tax collection.

AGENDA CATEGORY		FINANCIAL IMPACT STATEMENT					
(CHECK ONE)		BUDGETED ITEM?	YES	X	AMENDMENT OR TRANSFER REQURED?	YES	X
			NO			NO	
PRESENTATION		ATTACH DETAILED ANALYSIS, IF NEEDED:					
PUBLIC HEARING		See attached resolution.					
CONSENT		Residential premises are proposed to be increased from $50 to $53.					
NEW BUSINESS	X	Business premises are proposed to be increased from $70 to $75.					
UNFINISHED BUSINESS							
OTHER							

AGENDA ITEM REVIEW AND APPROVAL

DEPARTMENT DIRECTOR		PURCHASING OFFICER		OTHER		COUNTY CLERK		COUNTY STAFF ATTORNEY		COUNTY MANAGER	
YES		YES		YES		YES		YES		YES	✓
NO		NO		NO		NO		NO		NO	
INITIAL		INITIAL		INITIAL		INITIAL		INITIAL		INITIAL	
DATE		DATE		DATE		DATE		DATE		DATE 6.27.12	

COMMISSION ACTION AND REFERRAL

APPROVED		DATE TO BE RETURNED TO AGENDA:
DENIED		NOTES:
DEFERRED		

STATE OF GEORGIA
COUNTY OF BULLOCH

THE BULLOCH COUNTY BOARD OF COMMISSIONERS

RESOLUTION # 2012 - ____

WHEREAS, by Resolution 2008-23 adopted on July 15, 2008, the Bulloch County Board of Commissioners established the Rural Fire District for which fire protection services are currently provided by Bulloch County's Fire Department, which Rural Fire District consists of those areas of the unincorporated area of Bulloch County that are outside the current Statesboro Fire Tax District and those areas of Bulloch County located within the municipalities of Brooklet, Portal, and Register; and

WHEREAS, Resolution 2008-23 authorized the assessment of an annual fee for fire protection services in the Rural Fire District on Business Premises and Residential Structures as defined therein; and

WHEREAS, by Resolution 2009-7 adopted on April 7, 2009, the Bulloch County Board of Commissioners amended Resolution 2008-23 to allow for the waiver of the annual fee on certain structures that are coded as a residence for appraisal purposes by the Bulloch County Tax Assessor's office; and

WHEREAS, Resolution 2008-23 required that the fee assessed on each Business Premises shall be forty percent (40%) higher than the fee assessed on each Residential Structure; and

WHEREAS, the Bulloch County Board of Commissioners desires to further amend Resolution 2008-23 so as to eliminate the requirement of a forty percent (40%) differential between fees on Residential Structures and Business Premises, and to allow for more flexibility in the setting of said fees;

NOW THEREFORE, BE IT RESOLVED by the Bulloch County Board of Commissioners as follows:

1. Resolution 2008-23, as adopted by the Bulloch County Board of Commissioners on July 15, 2008, is hereby amended by revising the next-to-last WHEREAS clause to read as follows:

"WHEREAS, the Bulloch County Board of Commissioners has further determined that responding to a fire at a Business Premises requires more resources than responding to a fire at a Residential Structure, thus justifying a higher fee for a Business Premises than a Residential Structure; and"

2. Resolution 2008-23, as adopted by the Bulloch County Board of Commissioners on July 15, 2008, is hereby further amended by revising Section 3 to read

as follows:

"Section 3. Fee Assessment

Commencing with the budget for the fiscal year ending June 30, 2009, the cost of providing fire protection services in the Rural Fire District shall be established annually by the governing authority. The governing authority shall annually assess a fee upon each Parcel in the Rural Fire District upon which is located a Business Premises or Residential Structure, except that no fee shall be assessed upon any Parcel that is exempt from ad valorem taxation or upon a Parcel on which is located a manufactured home or mobile home that is not receiving a homestead exemption. Provided, however, that a fee in the same amount as that assessed on a Parcel with a single Residential Structure shall also be assessed on each manufactured home or mobile home that meets the definition of a Residential Structure but is not receiving a homestead exemption. The cumulative amount of such fees shall approximate the total cost of providing fire protection services in the Rural Fire District for the fiscal year for which the fees are assessed. The fee assessed on each Business Premises shall be higher than the fee assessed on each Residential Structure given that responding to a fire at a Business Premises requires more resources than responding to a fire at a Residential Structure. If more than one Residential Structure or Business Premises is located on a Parcel, then the amount of such fee shall be assessed against all such Residential Structures or Business Premises."

2. All other provisions of Resolution 2008-23, as previously amended by Resolution 2009-7, shall remain of full force and effect.

RESOLUTION APPROVED AND ADOPTED this 2nd day of July, 2012.

BOARD OF COMMISSIONERS OF
BULLOCH COUNTY, GEORGIA

By:_____
J. Garrett Nevil, Chairman

Attest:_____
Maggie Fitzgerald, Clerk